

PLAT OF SURVEY -OF-

THAT PART OF LOT 14 OF BEULAH LAKE PARK IN THE SOUTHEAST 1/4 OF SECTION 4 IN TOWNSHIP 4 NORTH, RANGE 18 EAST AND RECORDED IN VOL. 5 OF PLATS ON PAGE 140, BOUNDED AND DESCRIBED AS FOLLOWS, TO-WIT:
BEGINNING AT THE INTERSECTION OF THE SOUTH LINE OF SAID LOT 14 AND THE LAKE SHORE, THENCE NORTH ALONG THE LAKE SHORE 50 FEET TO A POINT, THENCE EAST AND PARALLEL TO THE SOUTH LINE OF SAID LOT 14 TO A POINT IN THE EAST LINE OF SAID LOT 14 WHICH IS 55 FEET NORTH OF THE SOUTHEAST CORNER OF SAID LOT 14 THENCE SOUTH ALONG THE EAST LINE OF SAID LOT 14, 55 FEET TO THE SOUTHEAST CORNER OF SAID LOT 14 THENCE WEST ALONG THE SOUTH LINE OF SAID LOT 14 TO THE PLACE OF BEGINNING.

SURVEY FOR: REALTY EXECUTIVES INTEGRITY

SURVEY LOCATION: N9383-9385 BEULAH PARK ROAD

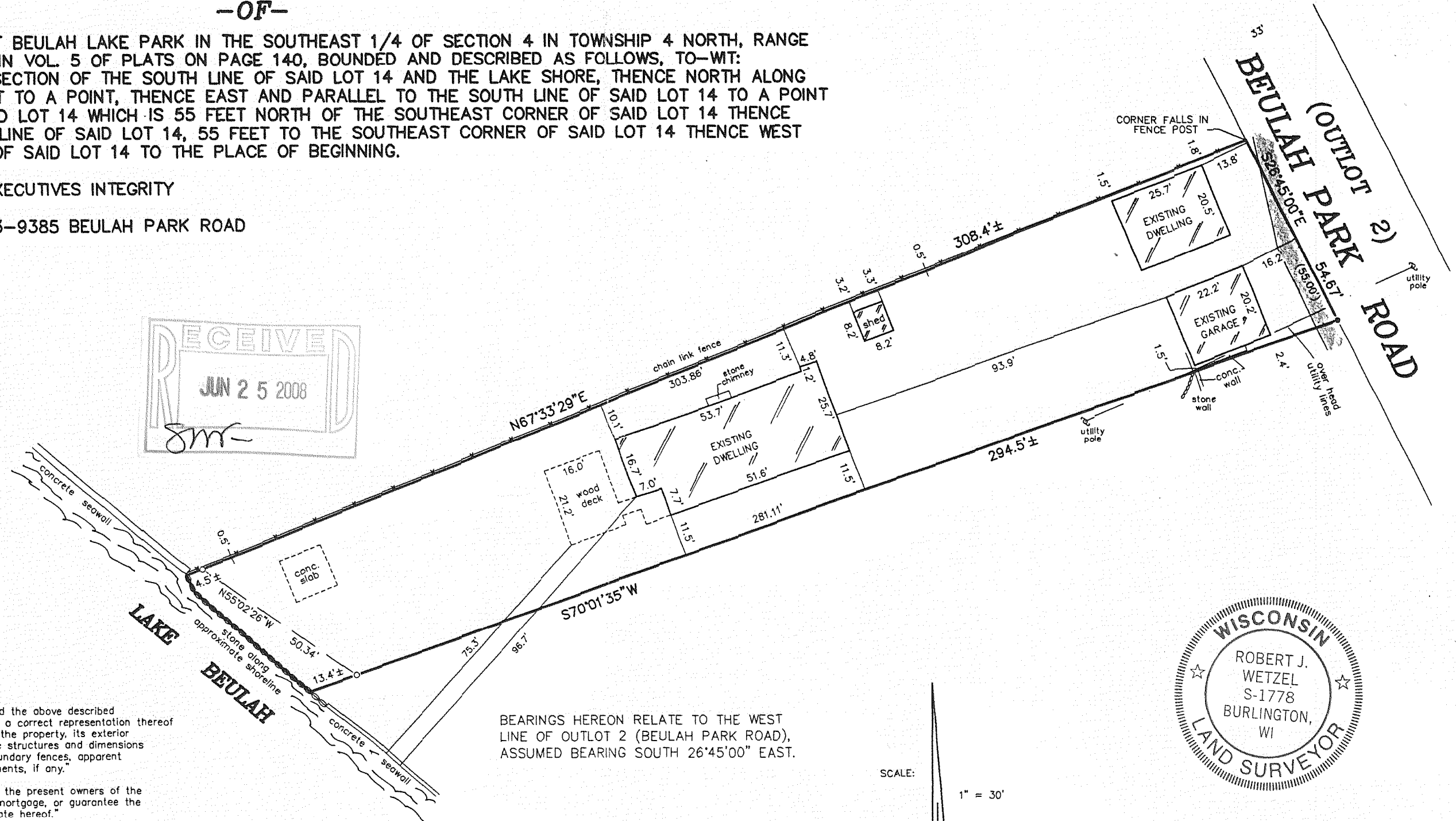

"I hereby certify that I have surveyed the above described property and that the above map is a correct representation thereof and shows the size and location of the property, its exterior boundaries, the location of all visible structures and dimensions of all principal buildings thereon, boundary fences, apparent easements, roadways and encroachments, if any."

"This survey is made for the use of the present owners of the property, and those who purchase, mortgage, or guarantee the title thereto within one year from date hereof."

BEARINGS HEREON RELATE TO THE WEST LINE OF OUTLOT 2 (BEULAH PARK ROAD), ASSUMED BEARING SOUTH 26°45'00" EAST.

LEGEND

- FOUND IRON PIPE
- SET RAILROAD SPIKE
- ✱ FOUND RAILROAD SPIKE
- () RECORDED AS

SCALE:

1" = 30'

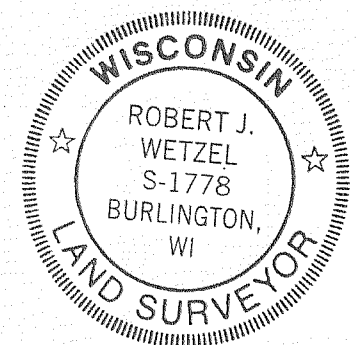

THIS IS NOT AN ORIGINAL PRINT
UNLESS THIS SEAL IS RED.

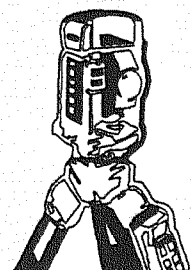

B.W. SURVEYING, INC.

LAND SURVEYS
MAPPING AND PLANNING
412 N. PINE STREET
BURLINGTON, WI 53105
(262)-767-0225

Robert J. Wetzel
ROBERT J. WETZEL S-1778
REVISED: MAY 13, 2008
MAY 12, 2008
DATE
7838
JOB NUMBER

REVISED: MAY 19, 2008

PBL-17

418-2103